

**CORTE 06 - ADMINISTRATIVO FRONTE R. ESTÂNCIA**

6  
1 : 125

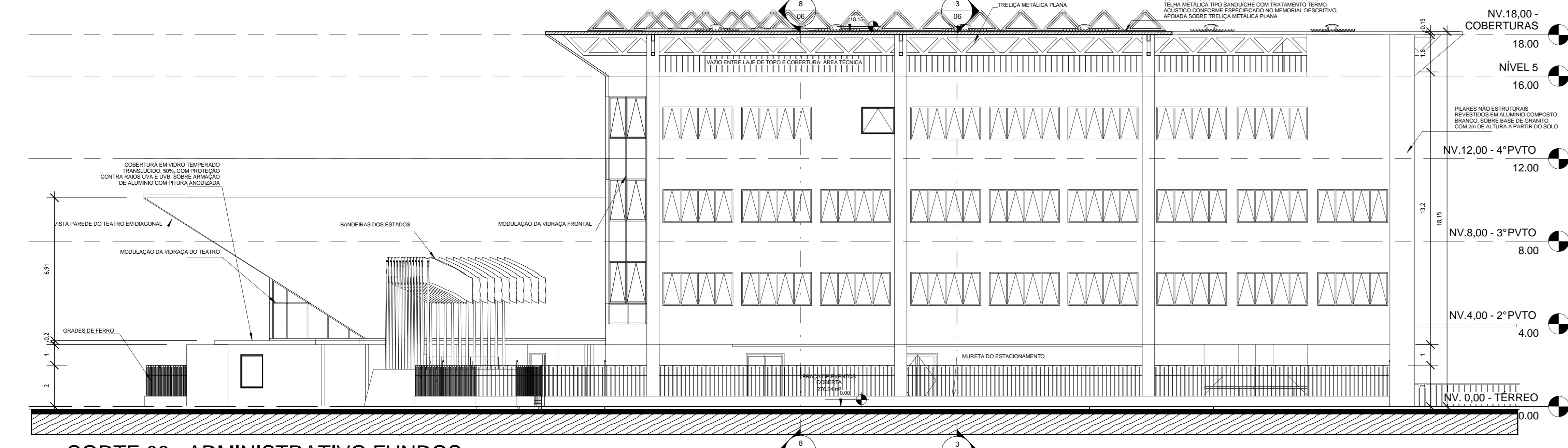

**CORTE 08 - ADMINISTRATIVO FUNDOS**

1  
1 : 125

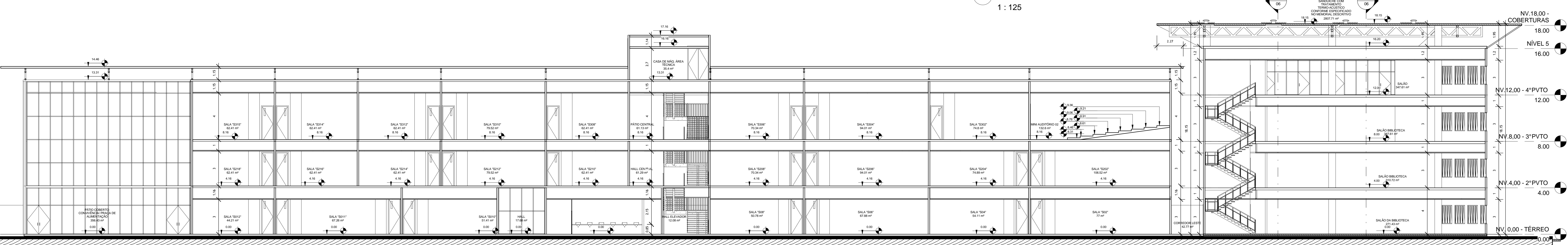

**CORTE 10 - BIBLIOTECA E SALAS AULA S**

4  
1 : 125

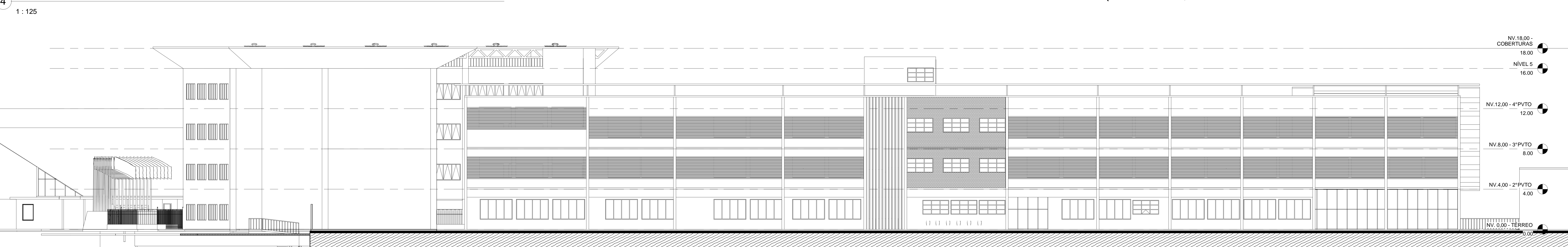

**VISTA NORTE**

5  
1 : 125

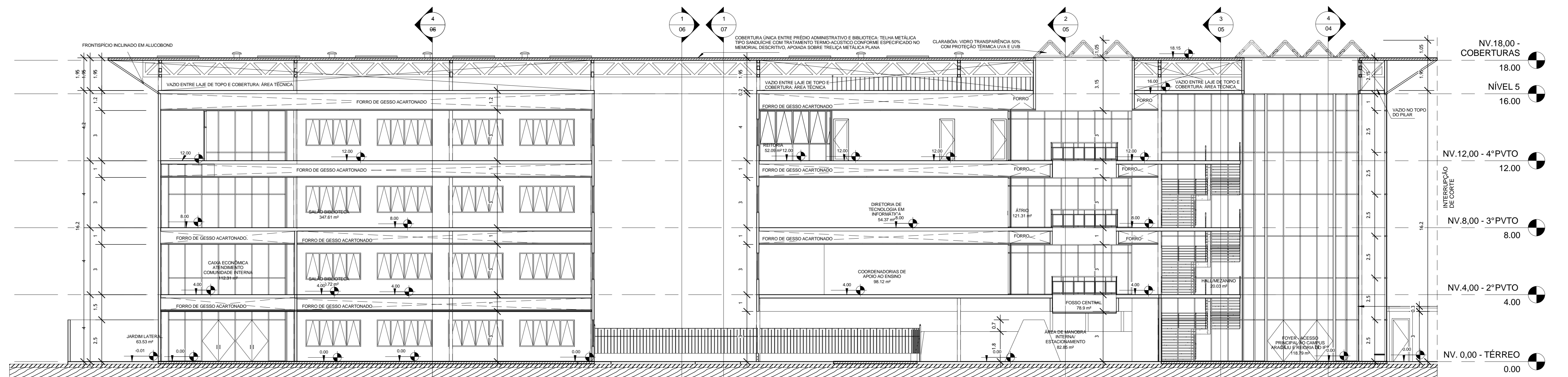

**CORTE 07 - ADMINISTRATIVO E BIBLIOTECA**

8  
1 : 125

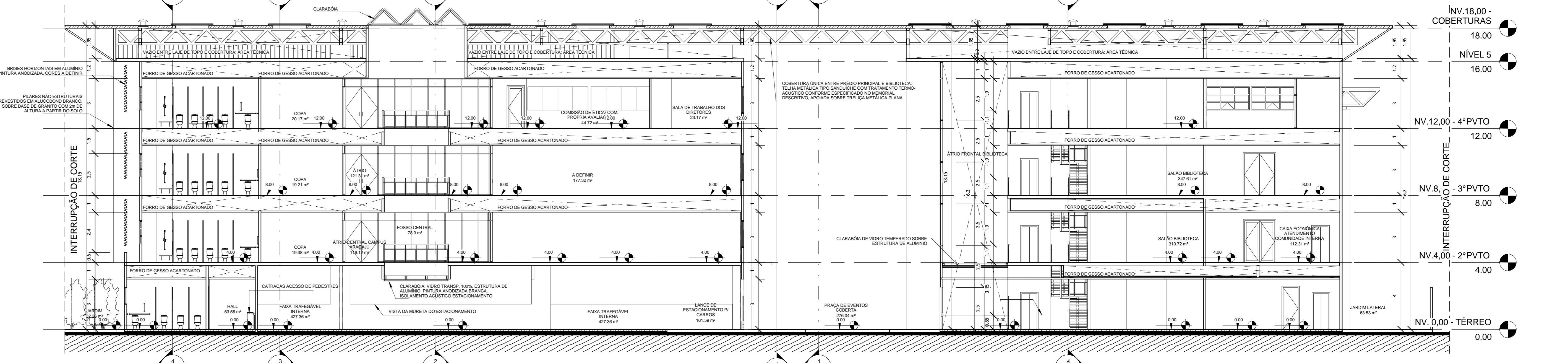

**CORTE 09 - ADMINISTRATIVO E BIBLIOTECA**

3  
1 : 125

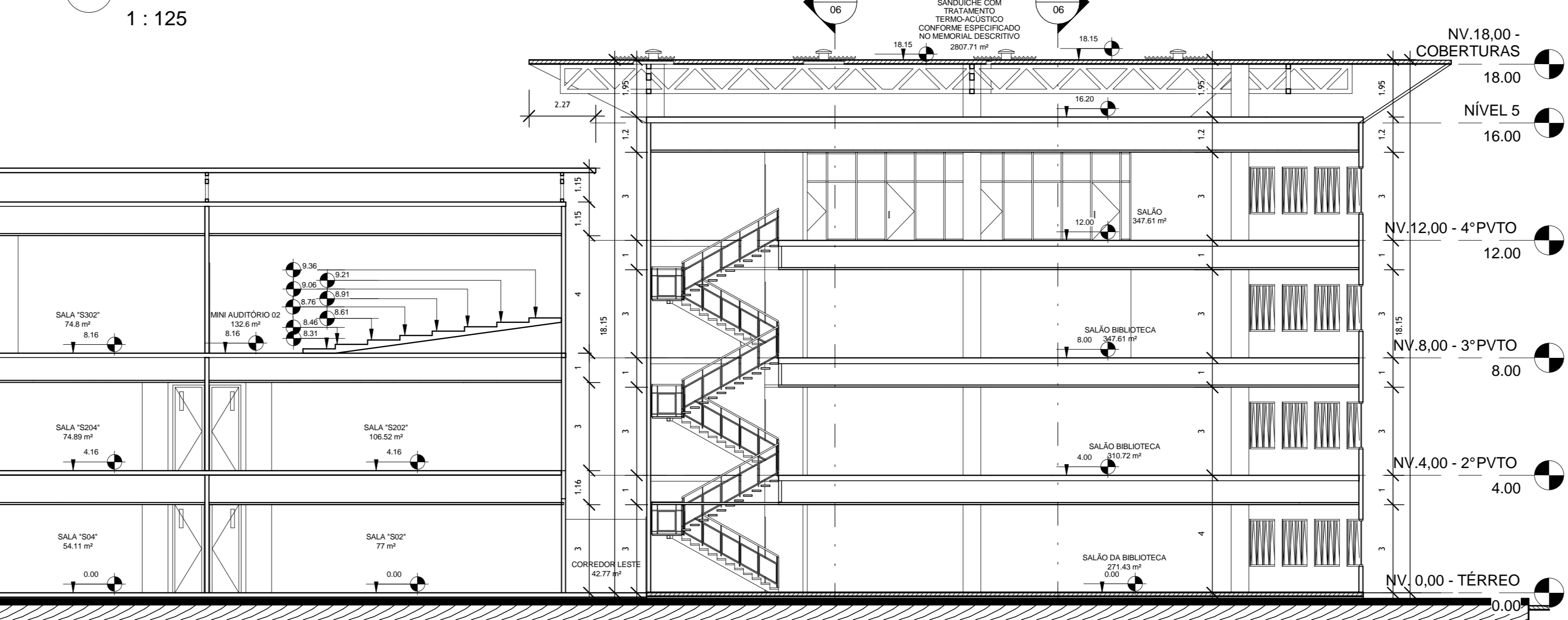

**CORTE 12 - SALAS AULA S**

7  
1 : 125

**INSTITUTO FEDERAL DE SERGIPE**  
 PROJETO DE REFORMA E AMPLIAÇÃO:  
 SEDE DA REITORIA, MINI-TEATRO,  
 BIBLIOTECA, BLOCO AULAS S.

**VISTA NORTE - CORTES 06, 07, 08, 09, 10 E 12**

ARQUITETO:	Pablo Sousa
RESPONSÁVEL PELO PROJETO:	RESPONSÁVEL PELA EXECUÇÃO:
DATA:	09/2011
ESCALA:	1 : 125
BRANCO:	06/07